

Establishing new principles for nutrient reference values (NRVs) for food labeling purposes*

Allison A. Yates[§]

Beltsville Human Nutrition Research Center, Agricultural Research Service, United States Department of Agriculture, 10300 Baltimore Avenue, Beltsville, MD 20705, USA

Received May 14, 2007; Revised June 7, 2007; Accepted June 20, 2007

Abstract

Many countries such as The Republic of Korea have established their own nutritional standards, collectively termed Nutrient Reference Values (NRVs), and they vary due to the science which was reviewed, the purposes for which they are developed, and issues related to nutrition and food policy in the country. The current effort by the Codex Alimentarius Committee on Nutrition and Foods for Special Dietary Uses (CNFSDU) to update the NRVs that were established following the Helsinki Consultation in 1988 represents an opportunity to develop a set of reference values reflecting current scientific information to be used or adapted by many countries. This paper will focus on possible approaches to selecting or developing reference values which would serve the intended purpose for nutrition labeling to the greatest extent possible. Within the United States, the Food and Drug Administration (U.S. FDA) is currently reviewing regulations on nutrition labeling to better address current health issues, and is expected to enter into a process in the next few months to begin to explore how best to update nutrient Daily Values (DVs), most of which are still based on the Recommended Dietary Allowances (RDAs) of the Food and Nutrition Board, U.S. National Academy of Sciences, last reviewed and revised in 1968. In this presentation, I review the current purposes in the U.S. for nutrition labeling as identified in the 1938 Food, Drug, and Cosmetic Act as amended, the scientific basis for current nutrition labeling regulations in the United States, and the recommendations made by the recent Committee on Use of Dietary Reference Intakes in Nutrition Labeling of the Institute of Medicine (2003) regarding how to use the DRIs in developing new DVs to be used on the label in the United States and Canada. Based on these reviews, I then provide examples of the issues that arise in comparing one approach to another. Much of the discussion focuses on the appropriate role of nutrient labeling within the Nutrition Facts panel, one of the three major public nutrition education tools in the United States (along with MyPyramid and Dietary Guidelines for Americans).

Key Words: Nutrient labeling, daily values, dietary reference intakes

Introduction

While many countries such as The Republic of Korea have established their own nutritional standards, collectively termed nutrient reference values (NRVs), they vary due to the science which was reviewed in establishing them, the purposes for which they are developed, and issues related to nutrition and food policy in the country. The current effort by the Codex Alimentarius Committee on Nutrition and Foods for Special Dietary Uses (CNFSDU) to update the NRVs that were established following the Helsinki Consultation in 1988 represents an opportunity to develop a set of reference values reflecting current scientific information which can be used or adapted by many countries. My role in this meeting is to provide my personal insights and perspectives (not necessarily those of my government) regarding possible approaches that could be made in selecting or developing

reference values which would serve the intended purpose to the greatest extent possible.

Current Nutrient Reference Values for Labeling in the U.S.

Since 1972, the content of major nutrients and the percent one serving provides of a standard reference value based on the recommended dietary allowances (RDAs) of the Food and Nutrition Board (FNB) of the National Academy of Sciences (Federal Register, 1973) has been displayed on food products in the United States (Fig. 1). When the U.S. FDA initiated voluntary nutrition labeling, it stated that the inclusion of a daily dietary intake standard was to enable consumers to determine the contribution a food would make to their daily intake of

* This represents the perspective of the author and does not reflect the position of the U.S. Department of Agriculture or the U.S. Government.

[§] **Corresponding Author:** Allison A. Yates, Tel. 1-(301)504-8157, Fax. 1-(301)504-9381, Email. allison.yates@ars.usda.gov

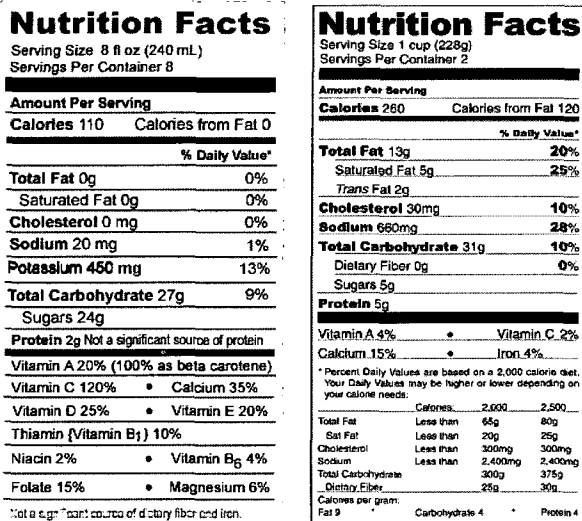

Fig. 1. Nutrition label panels currently used in the United States

nutrients (Federal Register, 1972). At the time, nutrition scientists from the American Institute of Nutrition proposed standards that were based on recommended intakes, recommending the use of the adult male standard (Federal Register, 1972; Federal Register, 1973). The current label values, the U.S. RDAs, were derived from nutrient recommendations from the seventh edition of the *Recommended Dietary Allowances* published in 1968 (National Research Council, 1968) for most nutrients.

It has always been recognized that a single set of values could not be considered reflective of the specific nutrient requirements of each consumer; however, the values are useful for comparing relative nutrient contributions of items so labeled to the overall diet (Pennington & Hubbard, 1997). The U.S. FDA, following the expert advice previously mentioned, proposed that the U.S. RDAs be based on the following (Federal Register, 1993): the highest 1968 RDA value for each nutrient for non-pregnant, non-lactating persons ages 4 y and older¹⁾. This results in the DV being greater than the recommended intakes (RDAs) for some of the age and gender groups in the population (Pennington & Hubbard, 1997). With the passage of the Nutrition Labeling and Education Act of 1990 (NLEA) by the U.S. Congress, it became mandatory for almost all processed foods to display the Nutrition Facts panel (Federal Register, 1993). In 1994, with the passage by Congress of the Dietary Supplement Health and Education Act, the same format was developed for dietary supplement ingredients.

As Korean nutritionists are aware, in 1994, the Food and Nutrition Board initiated a process to expand the RDAs to include other reference values (Federal Register, 1973). Since 1997, periodic reports from the FNB have established multiple categories of nutrient reference values, dietary reference intakes

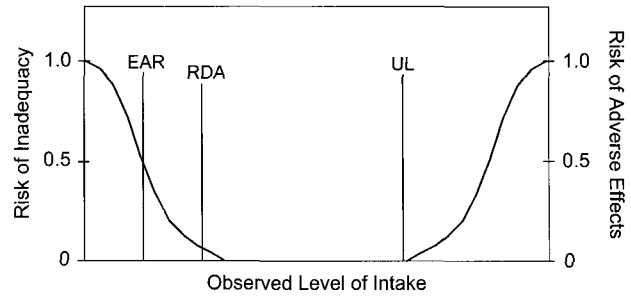

Fig. 2. Theoretical relationship of dietary reference intakes Dietary reference intakes, This figure depicts the Estimated Average Requirement (EAR) as the intake at which the risk of inadequacy is 0.5 (50 percent probability) to an individual. The Recommended Dietary Allowance (RDA) is the intake at which the risk of inadequacy is very small—only 0.02 to 0.03 (2 to 3 percent). The Adequate Intake (AI) does not bear a consistent relationship to the EAR or the RDA because it is set without being able to estimate the requirement in an apparently healthy population with little evidence of inadequacy, and is assumed to be greater than the RDA. At intakes between the RDA and the Tolerable Upper Intake Level (UL), the risks of inadequacy and of excess are both close to 0. At intakes above the UL, the risk of adverse effects may increase. Source: DRI reports.

(DRIs), which include not only recommended intakes, but also additional reference intake values for both the U.S. and Canada (IOM, 1997). In 2002, Health Canada and the U.S. Food and Drug Administration (FDA) requested specific guidance from the FNB on how to appropriately use the DRIs in nutrition labeling. In November 2003 the IOM/FNB Committee on Use of Dietary Reference Intakes in Nutrition Labeling issued its report (IOM, 2003).

IOM recommendations for incorporation of the dris into nutrition labeling

The IOM committee recommended two fundamental changes in the basis for the DV:

- that the %DV be based on the estimated average requirement (EAR), one of the new DRIs, rather than the RDA (which continues to be one of the categories of DRIs); and
- that the EAR used should be a population-weighted mean of EARs, rather than selecting the highest value of an EAR for any age-and-gender group.

The recommendations were also to use a population-weighted average for the Adequate Intake (AI) for nutrients for which no EAR was established (See Fig. 2 for the quantitative representation of the relationship of these nutrient reference values).

The reasoning for these recommendations to use the EAR and base it on a population-weighted average is as follows:

“The best point of comparison for the nutrient contribution of a particular food is the individual’s nutrient requirement. It is almost impossible to know the true requirement of any one individual, but a reasonable estimate can be found in the median

1) This was true except for calcium and phosphorus, which were based on a level between that recommended for adults (800 mg/d) and that for adolescent boys (1400 mg/d) and girls (1300 mg/d).

of the distribution of requirements, or the EAR... The EAR represents the best current scientific estimate of a reference value for nutrient intake based on experimental and clinical studies that have defined nutrient deficiency, health promotion, and disease prevention requirements...

“A level of intake above or below the EAR will have a greater likelihood of systematically over- or underestimating an individual’s needs. The RDA is derived from the EAR and is defined to be 2 standard deviations above the EAR on the nutrient requirement distribution curve. Therefore the RDA is not the best estimate of an individual’s requirement. For these reasons the committee recommends the use of a population-weighted EAR as the basis for the DV when an EAR has been set for a nutrient. This approach should provide the most accurate reference value for the majority of the population (IOM, 2003).”

Of the 39 nutrients that have one or more of the categories of DRIs in the U.S./Canada reports, 19 nutrients have EARs; for 15 other nutrients, no EAR could be established, and thus no RDA was set. For this group, another category of DRIs representing a recommended intake, the adequate intake (AI), is provided for use in dietary guidance until such time as an EAR (and consequently, an RDA) may be established. For these nutrients, the IOM report recommends that the AI be used until an EAR is developed in future revisions of the DRIs.

Importance of determining the purpose of nutrition labeling

When multiple reference values are available, before evaluating which value is the most scientifically appropriate value to select, it is important to clearly articulate the purpose of nutrition labeling. There are many purposes for which nutrient reference values are needed; the one to which the current NRVs for Codex have been ascribed is to have values to be used in nutrition labeling. If the purpose and intent of nutrition labeling were limited to being able to compare the nutrient composition of one food item with another (for example, low fat milk with skim milk), then there is no need for the amount of a nutrient in a product to be given in terms of a reference value related to nutritional requirements or need. This is what is done when the amount is given per standard unit, such as 100 g. Based on the most recent discussion at the Codex meeting of the CFNSDU, it appears that there is an expectation that the values chosen are to be scientifically based and related to requirements. Given that now there are multiple reference values developed both here in Korea, in the Netherlands, in Australia/New Zealand, in the European Union, etc., it must be determined which category of values should be used and how should they be integrated. I see this as the charge to the Electronic Working Group which is coordinated by the Republic of Korea.

Given, then, that the NRVs are to be used for labeling, the question is what level of intake should be used? Five possibilities have been proposed: it can be

- 1) the average requirement of the average individual (the population-weighted EAR),
- 2) the average requirement of individuals in greatest (the highest EAR/day for any age/sex group)
- 3) the recommended intake of the average individual (the population-weighted RDA),
- 4) the recommended intake of 97.5% of the population (the population-based RDA), or
- 5) the recommended intake of individuals in greatest need (the highest RDA/day for any age/sex group).

These are essentially the five primary choices from which to choose²⁾ and which have been suggested by various groups (IOM, 2003; Tarasuk, 2006; Yates, 2006).

If the purpose of nutrient labeling is to provide one reference value that is statistically the *closest to the nutrient requirement* of any given individual above the age of 3 years, then the EAR is the best reference value from which to derive an NRV, and to be closest to the average requirement, it should be a population-weighted mean of EAR values. Approximately half of individuals will require more, half will require less, and thus it is the closest number, *on average* within the population, to an individual’s requirement.

If this is chosen, then, the actual NRV used within a country would vary depending on the age distribution of the country (as for many nutrients age is a surrogate factor for varying needs due to body size or gender), and thus what might be appropriate for a country which has a majority of individuals over the age of 30 years might not be relevant for a country where the majority were under 30 years.

The second approach, the highest EAR for any age or sex group, would give be a somewhat higher value than the population-weighted EAR in countries where more of the population was young, and would thus be more protective of adults for whom the EAR is typically larger for older individuals who are taller and have larger body sizes than children.

The third approach, the population-weighted RDA, would be a higher value than the population-weighted EAR, and would provide for a value which would meet the requirements of more individuals in the population.

If the goal were to cover the needs of almost all individuals in the population (a set percentage, perhaps 97.5%, or 2 standard deviations above the median requirement), then the population-based RDA would be used. This would meet the needs of all but a defined percentage.

The fifth approach, basing the NRV on the highest RDA for any age or sex group, would provide an amount that would meet

2) One could decide to choose another point between the continuum of definitely inadequate for all to adequate for all (or 97.5%), but for the sake of this presentation, that isn’t very practical nor needed.

Table 1. Impact of using different approaches to establishing nutrient reference values (NRVs), using U.S. data for vitamins/minerals for which EARs were established, and U.S. population projections for 2005 (IOM, 2003)

Nutrient	Current NRV ^a	DV (U.S.) ^b	Population Weighted EAR ^c	Highest EAR ^d	Population Weighted RDA ^e	Population-Based RDA ^e	Highest RDA ^d
Selected Minerals							
Iron (mg)	14	18	6.1	8.1	-	-	18
Magnesium (mg)	300	400	286	350	343	-	420
Zinc (mg)	15	15	7.5	9.4	9	-	11
Selected Vitamins							
Folate (µg)	200	400	314	330	377	-	400
Vitamin A (µg RAE)	800	1500 ^f	529	625	757	822	900
Vitamin B ₁₂ (µg)	1.0	6.0	2.0	2.0	-	-	2.4
Vitamin C (mg)	60	60	63	75	75	-	90
Vitamin E (mg)	(10)	18 ^f	12	12	14	-	15

^a FAO/WHO/Ministry of Trade and Industry, 1988

^b Daily Value; U.S. FDA nutrient label reference value based on highest RDA from 1968 (National Research Council, 1968) except for nutrients for which no RDA given in 1968, and with the exception of calcium and phosphorus, based on average of adults and adolescent RDAs

^c From IOM, 2003

^d Highest value from DRI series, excludes EAR or RDA for pregnancy or lactation (IOM, 2003)

^e Provides 97.5% of population with an amount \geq their individual needs. Data only available for Vitamin A

^f Vitamin A DV = 5000 IU; assumes 1 µg RAE=3,33 IU, Vitamin E DV=30 IU as α -tocopherol equivalents

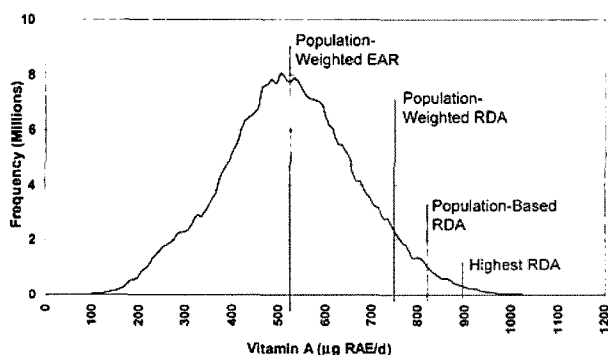

Fig. 3. Example of possible approaches to setting nutrient reference values (NRVs) based on EAR and RDA reference intakes from 2001 DRIs for vitamin A (Tarasuk, 2006)

the needs of all in the population, regardless of age/size.

Thus the choice of approach depends on the purpose of nutrition labeling: if the intent is to provide an intake value which will meet the requirements of almost all who will be using the label in the population, then that value is the highest RDA or the population-based RDA. If the intent is to provide an intake value which is statistically the closest to the true average requirement of the population, then the population-weighted EAR is statistically the appropriate value. Population-weighting results in the requirements of fewer individuals in the population being met by the NRV than if the highest value had been chosen, regardless of whether it is based on the EAR or RDA (Fig. 3).

When the highest RDA is chosen as the basis for the NRV (as has been past practice in the U.S.), the requirements of only 2-3% of one sub-group in the population (the one with the highest RDA) would not be met, thus covering the greatest number of individuals; however, if a population-weighted mean of RDAs is chosen, then more people in the population would not be

covered, as the value would be less than if population-weighting had not been applied (and if a population-weighted EAR is used, the requirements of a vastly larger group within the population would not be met).

An additional issue is the use of a population-weighted Adequate Intake (AI) for nutrients for which there was not an EAR or RDA. The AI is defined as an amount that will meet the needs of all individuals in the specific age/lifestage group for which it is established, and thus it is similar to the RDA from the 7th edition upon which nutrient labeling in the U.S. has been based. If used as the basis for an NRV along with an EAR based approach, a mixture of reference values, derived in different ways would result: e.g., in the U.S. while the AI-based NRV for calcium would be 1,091 mg, the population-weighted EAR for vitamin C would be 63 mg, an amount thought to be inadequate for a portion of the population, particularly those who smoke¹⁰.

Examples of how the values change depending on the approach taken are given in Table 1, representing data for the U.S. population using the U.S. DRIs.

Conclusion

The major issue that must be decided in establishing nutrient reference values for population groups is whether the intent is for the level of intake selected to cover the needs of all in the population irrespective of size and age, or to cover a portion of the population. Given that the populations that may use these values will vary in age distribution as well as body size, these are important issues to consider, as will be the availability of demographic data to assist if a population-weighted approach is selected. A concern that has been voiced in some countries is

the possibility of overconsumption; in countries where fortification of some foods is permitted or required, how should the NRVs be developed? This is an additional consideration that must be factored into the decision regarding which approach is best able to meet the purpose of truly informing the consumer regarding the contribution to daily nutrient needs that a food item provides.

Within the United States, and many other countries as well, there are three main federal nutrition programs for the public: a food guide (MyPyramid), dietary guidelines which provide qualitative advice about a healthy diet (*2005 Dietary Guidelines for Americans*), and the nutrition labeling (the Nutrition Facts panel). All of these public educational efforts are oriented toward providing recommendations to the individual, and thus the issue in setting NRVs is whether to approach the values as individual goals of intake on a daily basis, or estimates of the average need within a heterogeneous population.

Literature Cited

- FAO/WHO/Ministry of Trade and Industry (1988). *Recommended nutrient reference values for food labeling purposes*. Report of a Joint FAO/WHO Expert Consultation on recommended allowances of nutrients for food labelling purposes. Helsinki. Finland
- Federal Register (1972). 37 FR 6493-6497.
- Federal Register (1973). 38 FR 2125-2132.
- Federal Register (1993). 58 FR 2079-2205.
- Institute of Medicine (IOM) (1994). *How should the recommended dietary allowances be revised?* Food and Nutrition Board. National Academy Press, Washington DC. USA
- IOM (1997). *Dietary reference intakes for calcium, phosphorus, magnesium, vitamin D, and fluoride*. Food and Nutrition Board. National Academy Press, Washington DC. USA
- IOM (2000). *Dietary reference intakes for vitamin C, vitamin E, selenium, and carotenoids*. Food and Nutrition Board. National Academy Press, Washington DC. USA
- IOM (2003). *Dietary reference intakes: guiding principles for nutrition labeling and fortification*. Food and Nutrition Board. The National Academies Press, Washington DC. USA [Available for review at www.nap.edu]
- National Research Council (1968). *Recommended dietary allowances, 7th ed.* Food and Nutrition Board. National Academy Press, Washington DC. USA
- Pennington JAT & Hubbard VS (1997). Derivation of Daily Values used for nutrition labeling. *J Am Diet Assoc* 97:1407-1412.
- Tarasuk V (2006). Use of population-weighted Estimated Average Requirements as a basis for Daily Values on food labels. *Amer J Clin Nutr* 83:1217-1222.
- Yates A (2006). Which dietary reference intake is best suited to serve as the basis for nutrition labeling for daily values? *J Nutr* 136:2457-2462.