

Eco-Friendly Preschool center

# 큰빛 자연 생태 어린이집

Project team | Park, Kyu-sang / Park, Hyun-gu /  
 Kim, Dae-young / Yoon, Bo-hyun  
 Client | Choi, Sung-ho  
 Location | Gwangjusi Gwangsan-gu Bakho-dong 537  
 Site Area | 3,621.00m<sup>2</sup> Building Area | 900.91m<sup>2</sup>  
 Gross Floor Area | 1,897.73m<sup>2</sup>  
 Building to Land Ratio | 24.88%  
 Floor Area Ratio | 42.80% Structure | R.C  
 Structural Engineer | Eungoojo Co. LTD  
 HVAC Engineer | Gwangdo Engineering  
 Electrical Engineer | Han Vit Engineering Co. LTD  
 Building Scope | B1-2F  
 Finishing Materials | ZINC, Clay Brick, Eco-Friendly Synthetic, Wood  
 Photographer | Park, Kyu-sang Cost | not disclosed

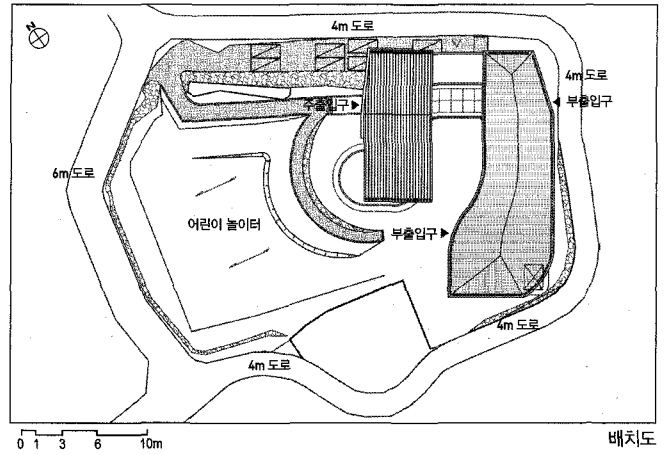

강연섭 | 정희원 백두 건축사사무소  
 Architects - Kang, Yeon-sim, KIRA

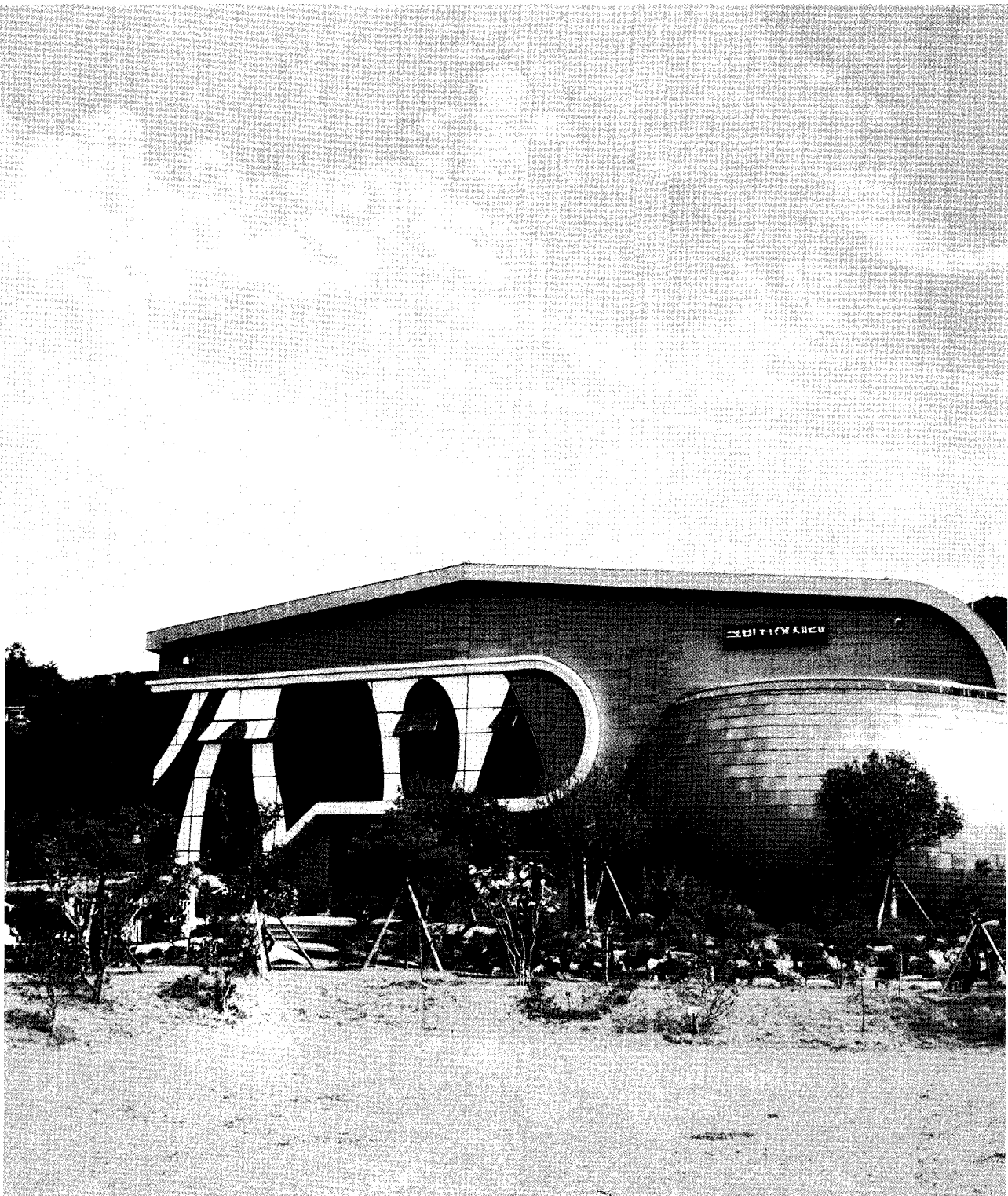

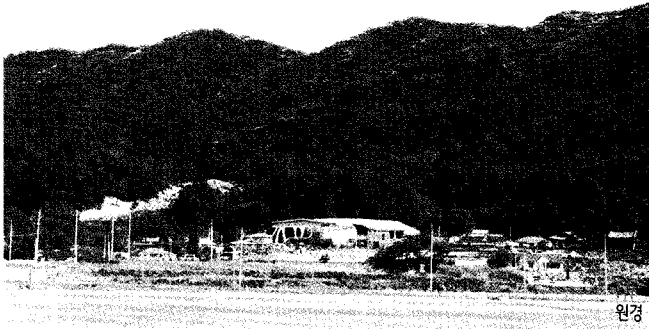

원경

대지의 위치는 광주의 외곽으로 황룡강을 끼고 있는 송산유원지가 지척이며, 꽤 웅장한 산들을 등지고 남향과 서향으로 훤히 열려있는 조망을 확보하는 장소이다. 대지는 4m와 6m의 계획도로에 둘러 싸였으며(현황도로는 3m) 레벨차이가 심하다.

시·도지정 문화재 현상변경 허가대상(박호동 산 131-1 양씨 삼강문부지인 이유로 심의중족을 위한 지상 2층의 규모제한 및 경사지붕과 자연스러운 토목레벨계획이 요구되었다.

자연속의 어린이집은 어떠해야할까? 이것은 처음부터 그리고 앞으로도 계속 가져가야 할 질문이다. 씨앗하나를 심어 기다림과 호기심으로 밤을 설쳤던 어린 시절의 동심과 기억으로 운영자와 관리자 입장측 벽과 타협해야했다.

건축주에게 감히(?) 내놓을만한 생각들을 풀기 시작했다. 맘 놓고, 놀고 싶고, 내달리고, 가고 싶고, 안심할 수 있는 공간들이 안팎으로 순환되며 어울린다. 실내의 연속된 개방감은 자연스레 분절된 매스와 함께하는 옥외공간들과 연계된다. 이러한 자연과 아이들의 소통을 위한 설정 속에서 아이들은 동글면서 사선지고 가뭇지는 형상과 공간감을 체험한다. 구석구석이 아이들에게겐 놀이터다.

**전경** Located on the outskirts of Gwang-ju City and close to Songsan Amusement Park parallel to Hwangryong River, the site commands a fine view that faces south and west with quite magnificent mountains at its back. It is surrounded by city planning roads with 4M and 6M (existing road is 3M), which makes a big difference in level. It was needed for civil engineering level plan that is harmonious with a height limit of two stories above ground and shed roof, since it(Park Ho Dong Mt. 131-1 Yang Family's Samgangmoon) is subject to condition changes for cultural properties designated by city and province.

What should the nursery in nature be like? This is the question of long standing that should be kept now and forever. Returning to the innocence of childhood with happy memories that lost any sleep over wait and curiosity after planting a seed, Our company had to comprise with operators and managers. We started to talk about feasible ideas to the client. The spaces should mix well within and outside as places where kids want to play, run, go with an easy conscience. The sustained indoor openness has come to be connected to outdoor spaces naturally with segmented mass. Under the circumstances of communication between kids and nature, they are allowed to experience diagonal and confined shapes and space perception. Every corner of the building could be playground for them. ■

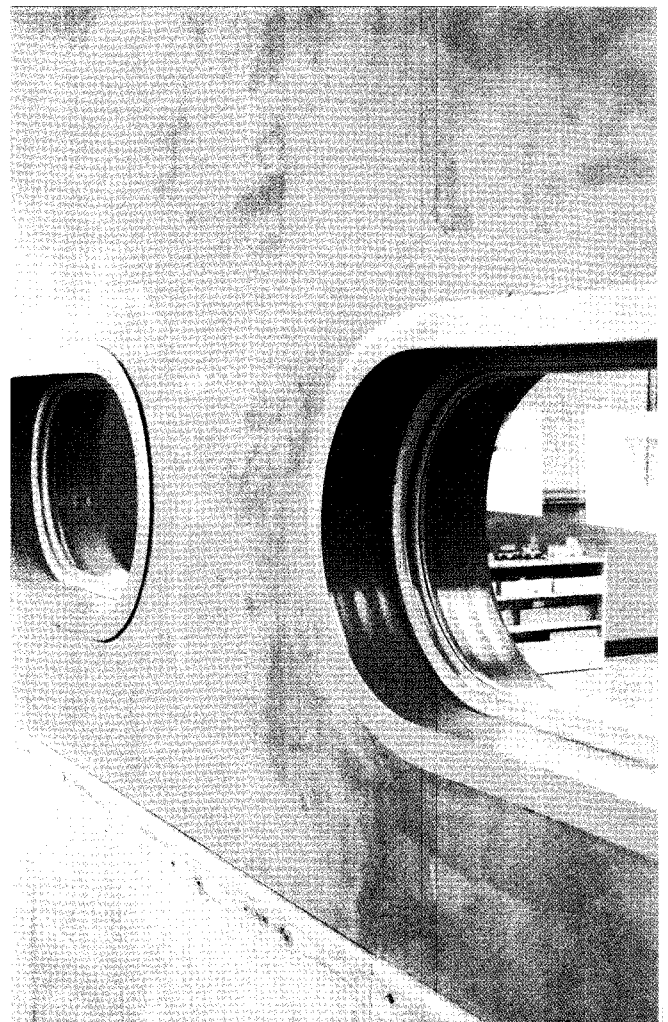
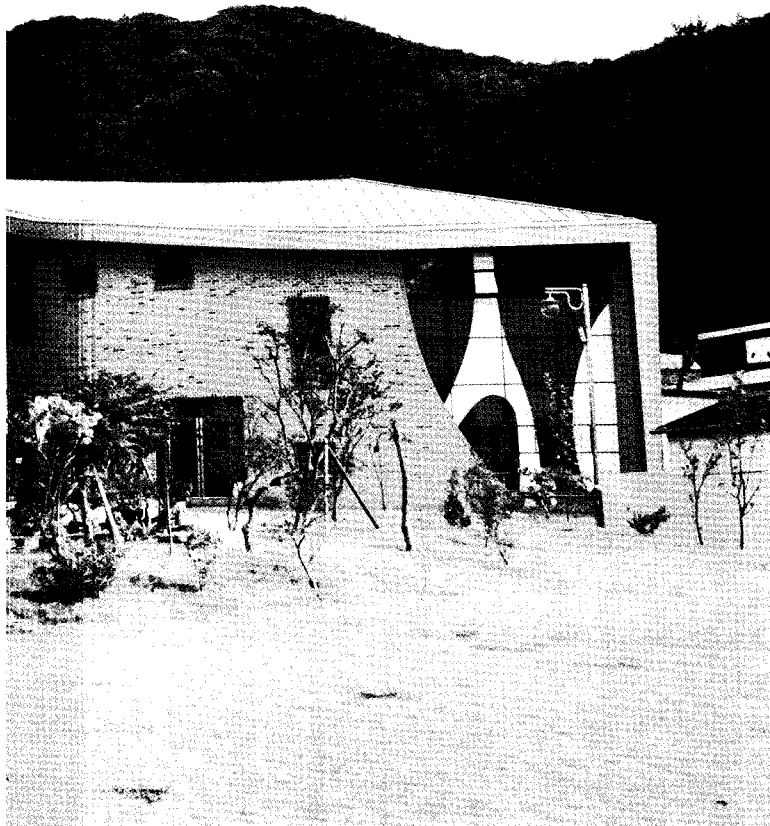

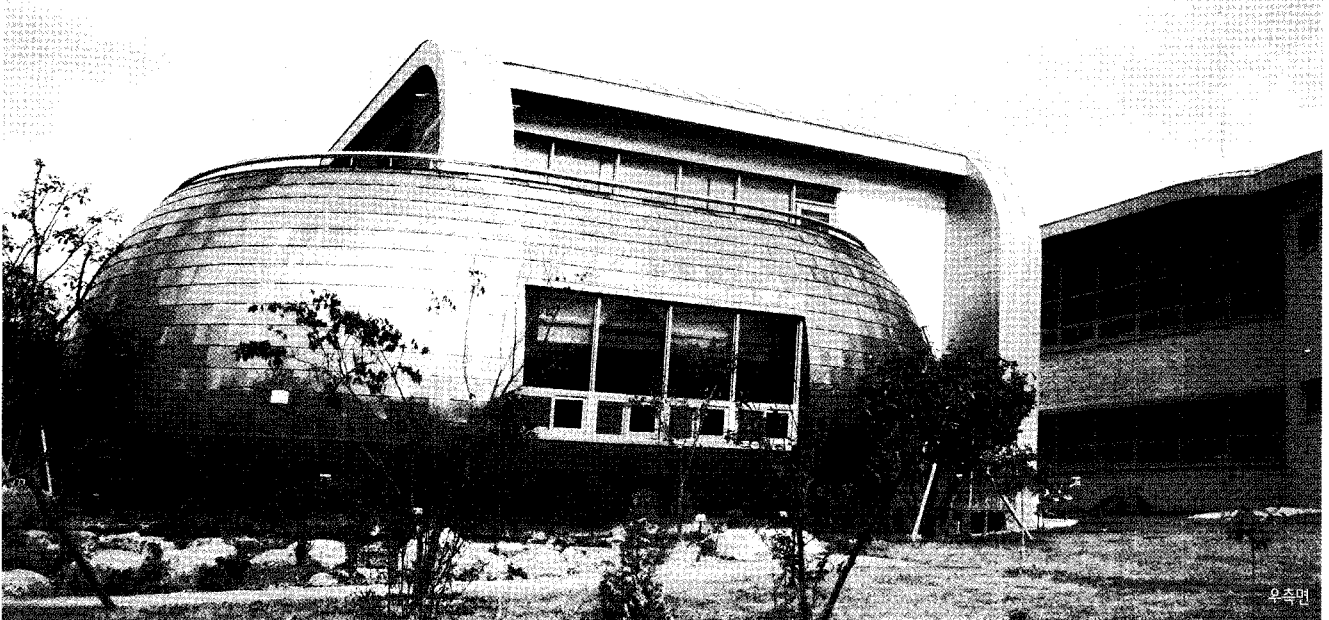

- 01. 주차장      04. 기계실      07. 유희실      10. 교실
- 02. 수영장      05. 홀          08. 교무/상담실      11. 여학실
- 03. 식당        06. 다목적강당      09. 공자실      12. 자료실

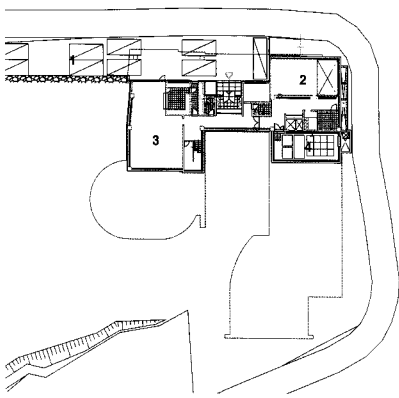

지하층 평면도

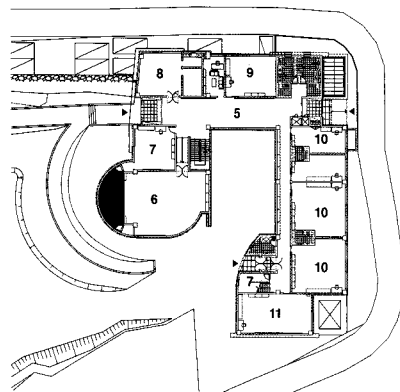

1층 평면도

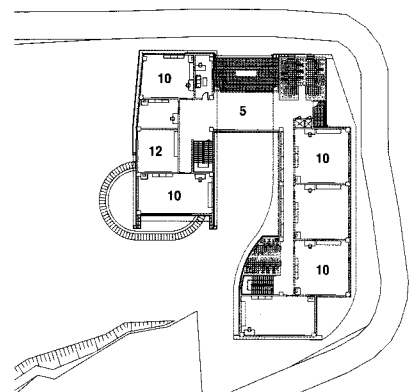

2층 평면도

0 1 3 6 10m

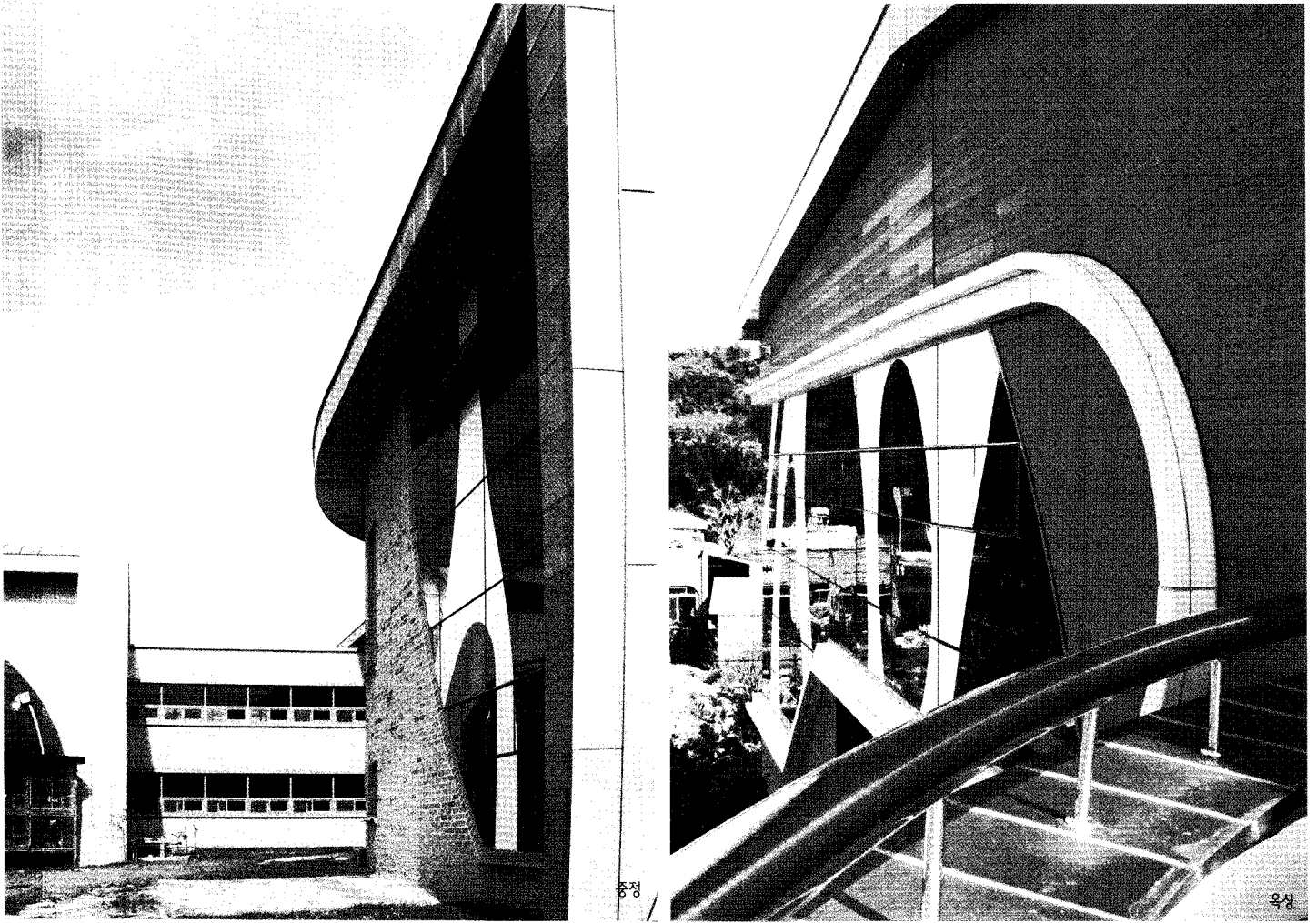

중경

옥상

진입로에서의 뷰



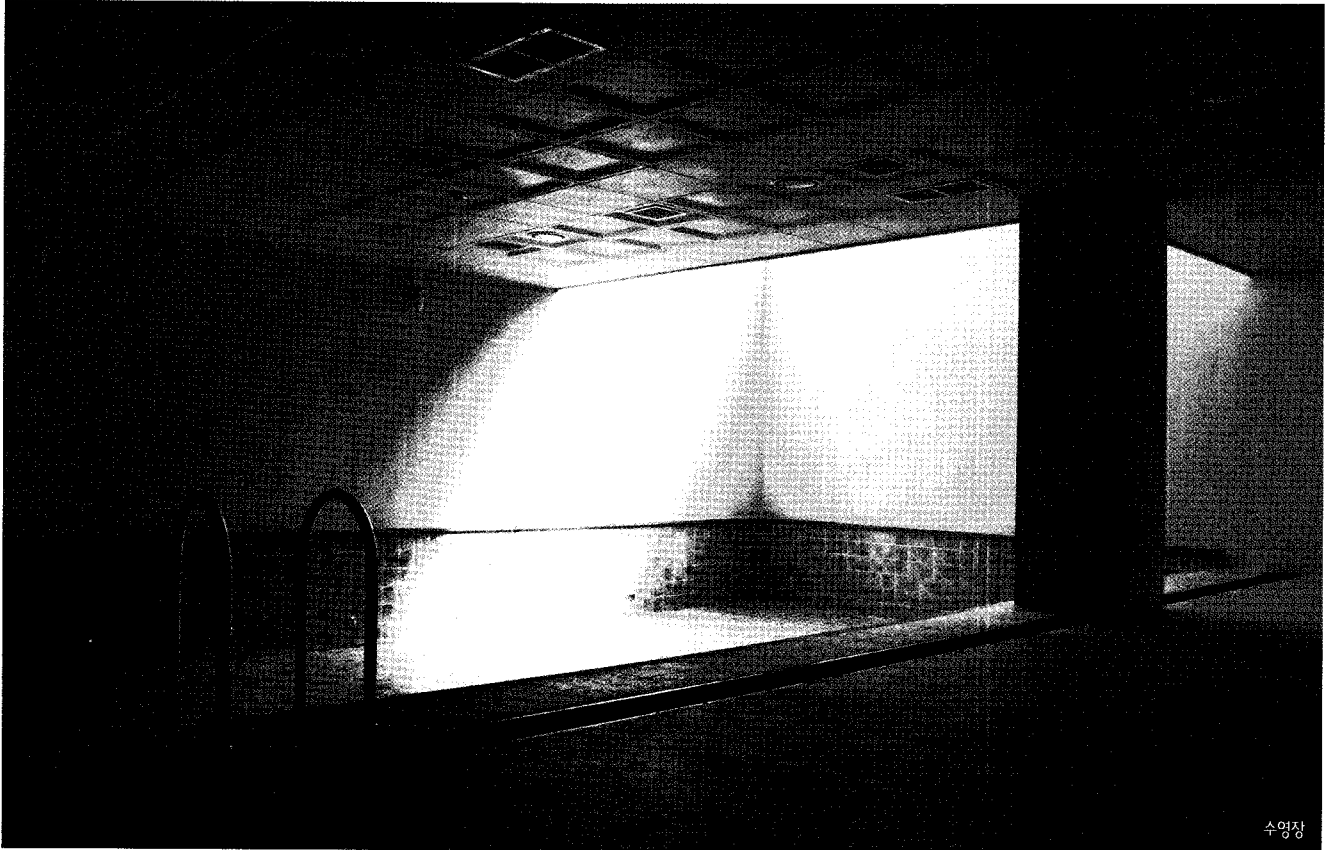

수영장



계곡홀

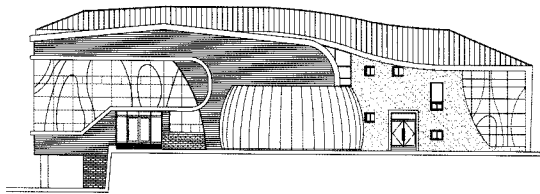

정면도

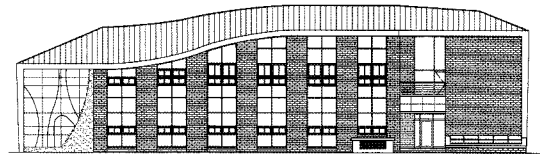

배면도

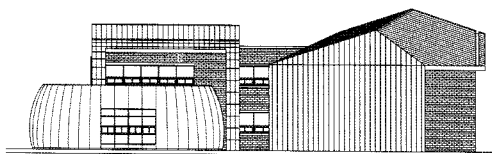

우측면도

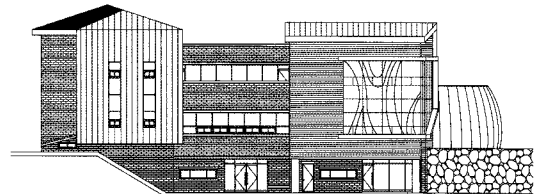

좌측면도

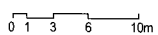

- |        |          |        |           |
|--------|----------|--------|-----------|
| 01_수영장 | 04_자료실   | 07_교실  | 10_홀      |
| 02_화장실 | 05_교무상담실 | 08_조리실 | 11_다목적 강당 |
| 03_공작실 | 06_사무실   | 09_자료실 |           |

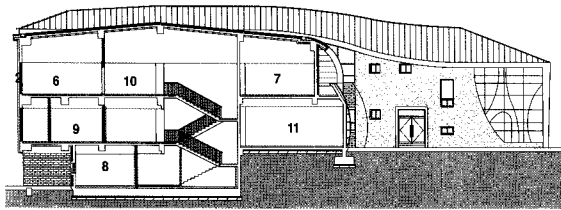

0 1 3 6 10m

종단면도

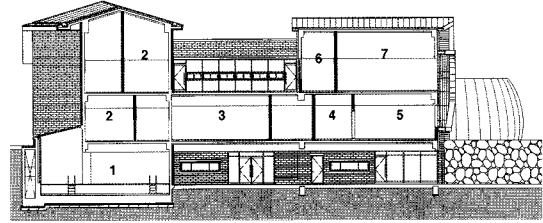

횡단면도

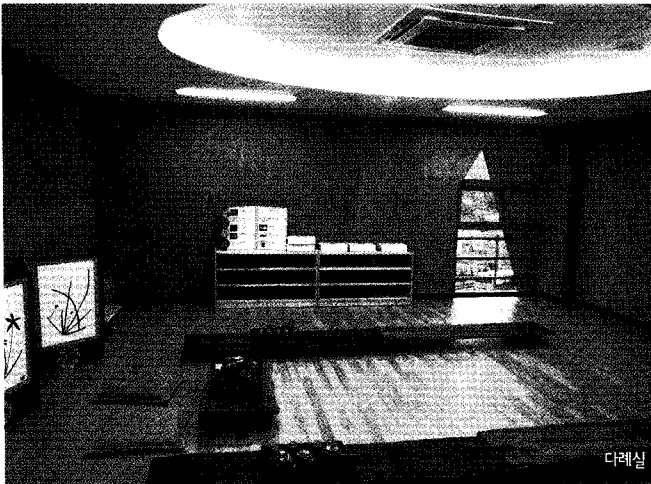

다레실

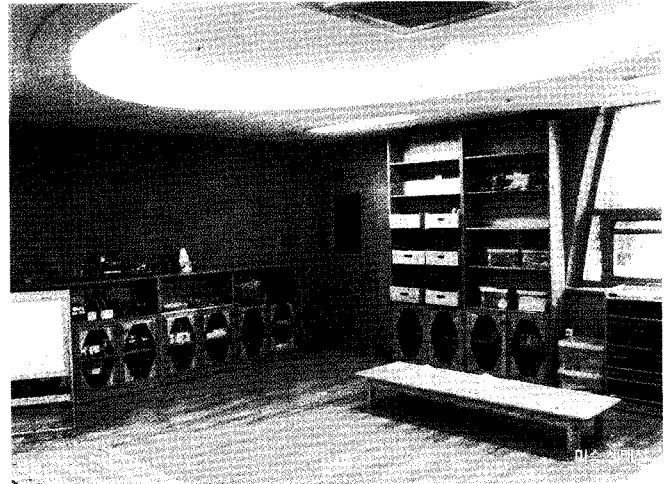

미네실

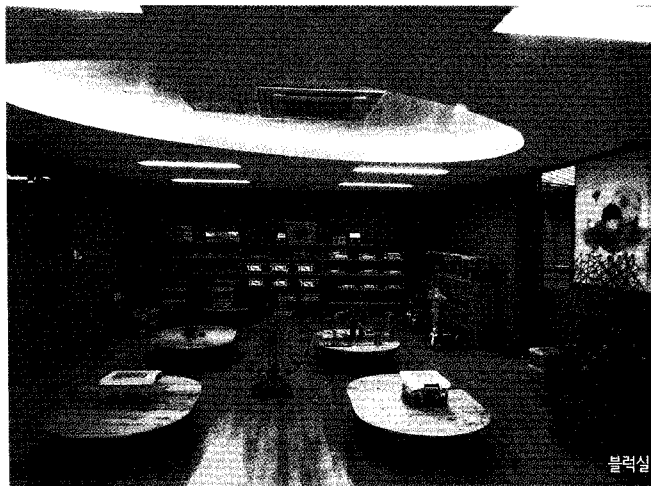

블럭실

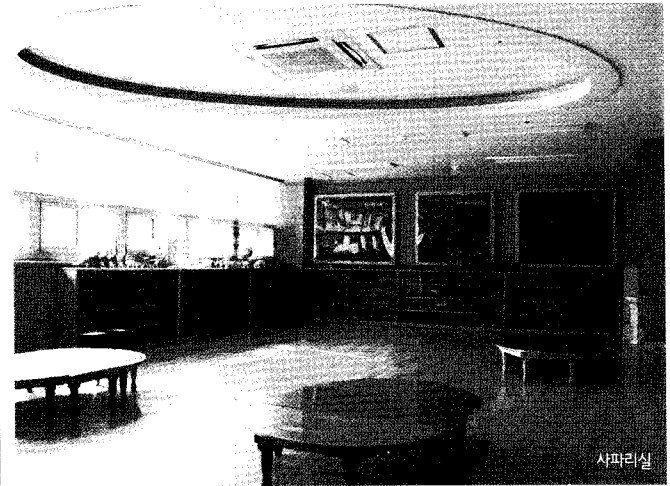

사파리실

